

FLOOR PLANNING

Lower basement: Parking, CT simulation & Dosimetry room, Biomedical Engineering, Gym & Physiotherapy

Upper basement: Old & New Case record, Archival storage of Pathology Blocks and slides & Radiology plates, RT Entrance, Linec 1,2, Cyber knife, Brachy therapy, Pre/post op ward, Biomedical Waste

Ground Floor: Reception & New case Registration, RMO office, Pharmacy, Surgical OPD, RT OPD, Radiodiagnosis, Auditorium, Telemedicine centre, Seminar room

First Floor: Medical OPD, RT OPD, Pathology Lab, Microbiology Lab, Blood Bank, GCS Office, Matron office, IT & photography, HR & Admin office

Second Floor: Library, Stores, Female Med Ward, Male Med Ward, Pharmacy Chemo Lab & Day stay, IVTC, Hosp Registry

Third Floor: Paediatric ward, Surgical Ward(Male), Surgical Ward(Male),Surgical Ward(Female),Isolation ICU (Male), Isolation ICU (Female), OPD: Prosthesis and Dental

Fourth Floor: 15 SemiSp Room, Surgical Ward(Female), Leukemia ward (Male), Leukemia ward (Female), Isolation and Induction room, VIP room, Sp Room

Fifth Floor: Post op ward, Isolation and ICU, 15 Sp Room, 4 OT, CSSD, Pre op ward, 11 OT, Post op ward

Views



Master Planning of Cancer Hospital & Research Institute

BUILT UP AREA TABLE

Floor Area	BLOCK-1:	BLOCK-2:	BLOCK-3:	BLOCK-4:	BLOCK-5:	BLOCK-6:	BLOCK-7:	BLOCK-8:	BLOCK-9:	Total
	HOSPITAL:	HOSPITAL:	HOSPITAL:	BRIDGE:	HOSPITAL:	P.G.HOSTEL:	P.G.HOSTEL:	UTILITY:	OPEN:	
Basement-1	1,618:	1,925:	3,565:	--:	--:	--:	--:	--:	4,185:	11,293
Basement-2	1,618:	1,925:	3,565:	--:	--:	--:	--:	--:	4,185:	11,293
Ground	1,624:	2,025:	3,515:	--:	6,930:	1,060:	1,630:	500:	--:	17,284
First	1,618:	1,925:	3,483:	--:	6,930:	1,059:	1,628:	--:	--:	16,643
Second	1,618:	1,925:	3,483:	107:	6,930:	1,059:	1,628:	--:	--:	16,750
Third	1,618:	1,925:	3,483:	107:	6,930:	1,059:	1,628:	--:	--:	16,750
Fourth	1,618:	1,925:	3,483:	--:	6,930:	1,059:	1,628:	--:	--:	16,643
Fifth	1,618:	1,925:	3,483:	--:	6,930:	1,059:	1,628:	--:	--:	16,643
Total	12,950:	15,500:	28,060:	214:	41,580:	6,355:	9,770:	500:	8,370:	123,300

PLOT AREA OF GCRI = 41,882 +3,675 (Additional)= 45,557 sqmt

TOTAL GROUND COVERAGE =17,284 sqmt

TOTAL BUILT UP AREA = 123,300 sqmt

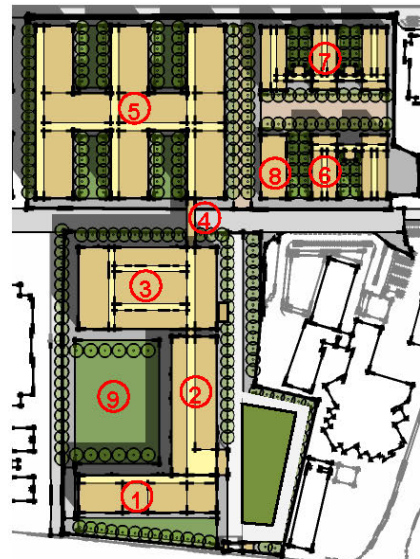

PROPOSED MASTER PLAN

Master Planning of Cancer Hospital & Research Institute



MASTER PLAN OF CANCER HOSPITAL & RESEARCH INSTITUTE – 3D VIEW

Views

